

LAND PATENT RECORDS

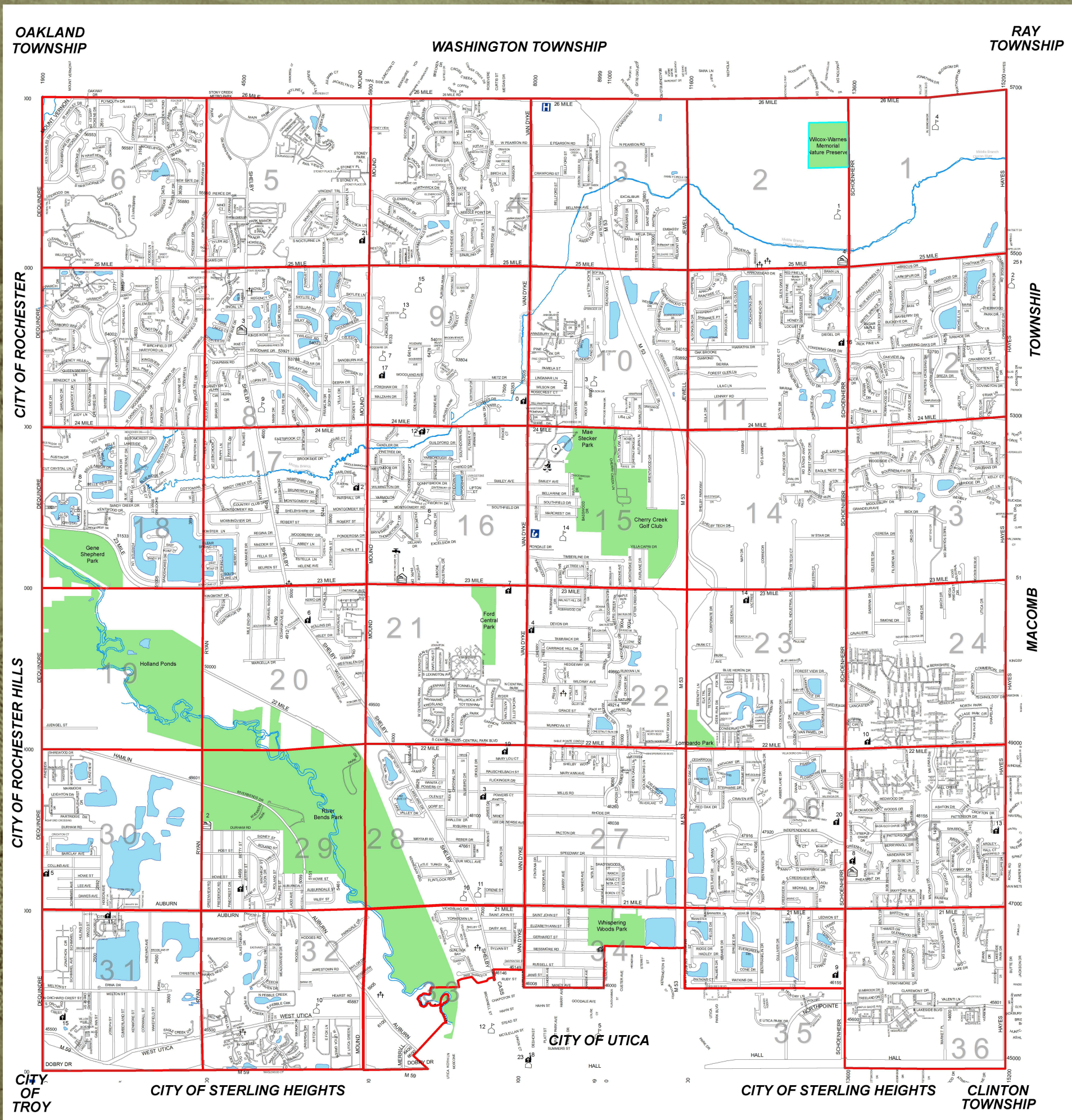

As noted in the map below, Shelby Township is arranged by township section. These records contain the original owner of each parcel of land in each section as recorded by the federal government.



SECTI	DOC#	PATENTEE	RECORDDAT	LEGAL	ACRES
1	2126	PRESTON, IRA	09/01/1826	W1/2SW	80
1	3985	BELLOWS, EZRA	06/01/1831	E1/2SW	80
1	4647	WILCOX, DAVID	04/04/1833	W1/2NW	86.89
1	6620	HARRINGTON, STEPHEN	08/01/1833	NENE	40.94
1	7504	HARRINGTON, BETSEY	09/10/1834	SENE	40.94
1	8113	NYE, MARQUIS	10/09/1835	NENW	43.34
1	10474	NYE, MARQUIS	10/28/1835	SENW	43.34
1	11152	LIVERMORE, WARREN	10/08/1835	E1/2SE	80
1	12143	HAINES, AARON	10/15/1835	NWNE	40.94
1	13870	DAVIS, STEPHEN H.	04/01/1837	SWNE	40
1	13870	DAVIS, STEPHEN H.	04/01/1837	NWSE	40
1	17062	DAVIS, STEPHEN H.	05/01/1837	SWSE	40
1					656.39
2	1353	ADAMS, ANSON A.	09/01/1825	NW	178.78
2	2127	PRESTON, IRA	09/01/1826	SE	160
2	4648	WILCOX, DAVID	04/04/1833	E1/2NE	89.39
2	5401	REMYNGTON, GILES H.	07/10/1832	W1/2NE	89.39
2	5783	CLELAND, ALVIN	04/04/1833	W1/2SW	80
2	7094	WILCOX, ELIAS	09/02/1835	E1/2SW	80
2					677.56
3	154	HANSCOM, GEORGE	04/02/1823	W1/2NW	88.22
3	244	NYE, OLIVER	07/10/1823	E1/2NW	88.22
3	669	RULAND, ELIPHAS J.	04/01/1825	SW	160
3	670	WILCOX, ELIAS	04/01/1825	NE	178.16
3	382	STONE, SOLOMON	06/10/1826	SE	160
3					674.6
4	160	MILLER, JOSEPH	04/02/1823	W1/2NE	87.96
4	168	MILLER, NATHAN B.	04/02/1823	NW	174.84
4	186	STONE, ELIAS	04/16/1823	E1/2SE	80
4	910	WARREN, ABEL	10/20/1824	W1/2SW	80
4	612	HANSCOM, GEORGE	03/07/1825	E1/2NE	87.96
4	724	WILLIAMS, SAMUEL	04/01/1825	E1/2SW	80
4	733	DUDLEY, ELON	04/01/1825	W1/2SE	80
4					670.76
5	187	STONE, JOHN	04/16/1823	E1/2NE	90.26
5	108	HAZARD, JAMES	07/10/1823	W1/2NE	90.26
5	908	ARNOLD, WILLIAM	10/20/1824	SW	160
5	972	ARNOLD, WILLIAM	04/02/1825	E1/2NW	92.37
5	3351	ARNOLD, ALANSON	01/05/1831	W1/2NW	92.38
5				SE	
5					525.27
6	268	LOPER, JAMES	07/10/1823	W1/2SW	80.04
6	286	AXFORD, SAMUEL	07/10/1823	SE	160
6	876	HERSEY, JOHN	10/20/1824	W1/2NW	94.9
6	881	PARKS, AMOS	10/20/1824	E1/2NW	94.9
6	601	AXFORD, SAMUEL	10/11/1824	E1/2SW	84.04
6	773	MARTIN, EDWARD	04/01/1825	E1/2NE	90.98
6	774	MARTIN, BETSEY	04/01/1825	W1/2NE	90.98
6					695.84

7	133 BURGESS, EZRA	04/16/1823	W1/2NW	83.6	
7	287 AXFORD, SAMUEL	07/10/1828	W1/2NE	80	
7	288 AXFORD, SAMUEL	07/10/1823	E1/2NW	83.6	
7	480 AXFORD, SAMUEL	04/22/1824	E1/2NE	80	
7	3404 AXFORD, SAMUEL	01/05/1831	W1/2SE	80	
7	3994 AXFORD, SAMUEL	06/01/1831	E1/2SE	80	
7			SW		
7					487.2
8	909 ANDRUS, RUSSEL	10/20/1824	E1/2NW	80	
8	927 DAVIS, CALVIN	10/20/1824	W1/2NW	80	
8	1457 NICHOLS, ELISHA	09/01/1825	W1/2NE	80	
8	1728 OWEN, ABIJAH	02/02/1826	W1/2SW	80	
8	2970 BROOKS, ALANSON I.	07/01/1830	E1/2SW	80	
8	3437 BENNET, CHAUNCY	01/05/1831	W1/2SE	80	
8	3172 CURTIS, SAMUEL W.	01/01/1831	E1/2SE	80	
8	3193 BOND, AMOS	01/01/1831	E1/2NE	80	
8					640
9	1998 ARNOLD, CYRENUS	07/03/1826	E1/2NW	80	
9	2025 ARNOLD, ALANSON	07/03/1826	E1/2NE	80	
9	2911 GRAVES, MATTHIAS	03/06/1829	E1/2SE	80	
9	2977 LAWSON, JAMES	08/01/1829	W1/2SW	80	
9	3265 KING, JOHN	01/05/1831	W1/2SE	80	
9	3285 EWELL, PELEG	01/05/1831	E1/2SW	80	
9	3194 BOND, AMOS	01/01/1831	W1/2NW	80	
9	3812 MILLERD, NATHANIEL	01/01/1831	W1/2NE	80	
9					640
10	2397 ARNOLD, ALVAH	02/01/1827	W1/2NW	80	
10	2948 ADAMS, BROUGHTON	04/01/1829	W1/2SW	80	
10	6618 MUNFORE, ISAAC	08/01/1833	SESW	40	
10	12122 RUBY, JOEL	10/15/1835	NENW	40	
10	12259 NICHOLS, JOHN	10/15/1835	NENE	40	
10	14535 BRAINERD, JONATHAN	04/10/1837	NWNE	40	
10	18422 PENDILL, JAMES P.	05/03/1837	E1/2SE	80	
10	18422 PENDILL, JAMES P.	05/03/1837	SENE	40	
10	19698 MONFORE, ISAAC	05/05/1837	W1/2SE	80	
10	19698 MONFORE, ISAAC	05/05/1837	NESW	40	
10	28123 ADAMS, BROUGHTON	11/10/1840	SESW	40	
10	28906 PEARSALL, IRA S.	07/01/1848	SWNE	40	
10					640
11	2867 GOFF, RUSSELL	03/06/1829	W1/2NE	80	
11	6646 WALTON, JARVIS	08/01/1833	NESW	40	
11	6646 WALTON, JARVIS	08/01/1833	NWSW	40	
11	6777 EATON, SAMUEL	09/02/1834	E1/2SE	80	
11	11714 JOSLIN, JOHN J.	10/15/1835	NWNW	40	
11	15025 HEWIT, SANDFORD	04/10/1837	SENE	40	
11	15415 PRESTON, HIEL	04/10/1837	NENE	40	
11	15536 NYE, MARQUIS	04/15/1837	W1/2SE	80	
11	18423 PENDILL, JAMES P.	05/03/1837	E1/2NW	80	
11	18423 PENDILL, JAMES P.	05/03/1837	S1/2SW	80	
11	18423 PENDILL, JAMES P.	05/03/1837	SWNW	40	
11					640

12	8965 DUNCAN, DANIEL	10/15/1835	E1/2NE	80	
12	9800 PARMENTER, SUMNER	11/23/1835	W1/2SW	80	
12	11284 WETMORE, ORLANDO	10/08/1835	W1/2SE	80	
12	11284 WETMORE, ORLANDO	10/08/1835	E1/2SW	80	
12	11284 WETMORE, ORLANDO	10/08/1835	W1/2NE	80	
12	11284 WETMORE, ORLANDO	10/08/1835	E1/2NW	80	
12	12630 PRESTON, GEORGE W.	04/01/1837	NWNW	40	
12	18407 PRESTON, GEORGE W.	05/03/1837	SWNW	40	
12	25040 WARREN, TIMOTHY L.	08/18/1837	E1/2SE	80	
12					640
13	9799 PARMENTER, SUMNER	11/23/1835	NW	160	
13	10011 KINGSBURY, ANDREW	10/28/1835	SWSW	40	
13	11325 HAINS, BENJAMIN	10/08/1835	E1/2SW	80	
13	11326 CORNWELL, ELSWORTH	10/08/1835	SWSE	40	
13	12990 WELTON, ANSON	04/01/1837	E1/2SE	80	
13	17050 ROWLEY, NATHANIEL	05/01/1837	NWSW	40	
13	24897 BUTLER, JUSTIN H.	08/18/1837	E1/2NE	80	
13	24943 WATTLES, ALEXANDER	08/18/1837	W1/2NE	80	
13	24944 WATTLES, ROBERT	08/18/1837	NWSE	40	
13					640
14	4698 ARNOLD, ALVAH	04/04/1833	E1/2SW	80	
14	4698 ARNOLD, ALVAH	04/04/1833	W1/2SE	80	
14	5778 KINGSBURY, MILO	04/04/1833	W1/2SW	80	
14	8649 RUBY, ELISHA	10/15/1835	E1/2SE	80	
14	10894 GILLETT, JESSE	08/03/1838	NWNW	40	
14	13139 PIERCE, CALVIN	04/01/1837	SWNW	40	
14	15020 RUBY, ELISHA	04/10/1837	SENE	40	
14	16622 COLE, DANIEL	05/01/1837	NWNE	40	
14	16628 GOFF, HIRAM	05/01/1837	SWNE	40	
14	21615 THOMAS, ALGERNON L.	08/07/1837	E1/2NW	80	
14	24945 WATTLES, ROBERT	08/18/1837	NENE	40	
14					640
15	3657 FELLOWS, HARVEY	01/03/1831	SW	160	
15	3708 MONFORE, ISAAC	01/01/1831	E1/2NW	80	
15	3877 MONFORE, ISAAC	05/02/1831	W1/2NW	80	
15	4403 BEAGLE, CHARLES	12/01/1831	SE	160	
15	10891 GILLETT, BENJAMIN	08/03/1838	E1/2NE	80	
15	18761 MONFORE, ISAAC	05/03/1837	W1/2NE	80	
15					640
16	NO RECORDS				
17	465 BARBER, JOEL	02/10/1824	E1/2SE	80	
17	3267 EWELL, PELEG	01/05/1831	W1/2SE	80	
17	3267 EWELL, PELEG	01/05/1831	E1/2SW	80	
17	3284 EWELL, PELEG	01/05/1831	W1/2NW	80	
17	3171 EWELL, PELEG	01/01/1831	W1/2NE	80	
17	3171 EWELL, PELEG	01/01/1831	E1/2NW	80	
17	3173 CURTIS, SAMUEL W.	01/01/1831	E1/2NE	80	
17	4081 EWELL, PELEG	08/01/1831	W1/2SW	80	
17					640

18	3797 EWELL, PELEG	01/01/1831	E1/2NE	80	
18	3813 FRASER, DANIEL M.	01/01/1831	N1/2SW	119.14	
18	3851 GRISWOLD, NUMAN C.	05/02/1831	W1/2NW	82.62	
18	6384 SNIDER, THOMAS	06/08/1833	W1/2NE	80	
18	9484 BURGESS, EZRA	11/23/1835	SEW	41.21	
18	9849 PRICE, WILLIAM	11/23/1835	NENW	41.31	
18	10868 PORTER, JESSE	08/03/1839	SE	160	
18					604.28
19	1682 GILBERT, JOHN	02/01/1826	NW	145.15	
19	3780 ROSMAN, SAMUEL	01/01/1831	W1/2SW	80	
19	3993 ROSMAN, FITE	08/01/1831	E1/2SW	68.79	
19	4726 NARAMOR, NATHANIEL C.	04/04/1833	S1/2SE	72.85	
19	7305 CHENEY, JAMES	09/02/1835	ISLAND IN R	21.27	
19	8603 THORINGTON, STUTLEY S.	10/15/1835	S1/2NE	77.69	
19	8879 MOORE, JOSEPH B.	10/15/1835	N1/2NE	99.8	
19					565.55
20	1187 KEARSLEY, JONATHAN	08/18/1825	E1/2SE	80	
20	5122 NARAMOR, NATHANIEL C.	07/10/1832	SW	49.37	
20	5249 WALTON, JONATHAN T.	07/10/1832	N1/2SW	103.03	
20	5614 NARAMOR, NATHANIEL C.	04/04/1833	W1/2SE	79.6	
20	7267 EWELL, PELEG	09/02/1835	E1/2NW	80	
20	7306 CHENEY, JAMES	09/02/1835	W1/2NW	80	
20	10285 SLAYTON, ALONZO	10/28/1835	E1/2NE	80	
20	10285 SLAYTON, ALONZO	10/28/1835	SWNE	40	
20	12251 CHENEY, JOHN B.	10/15/1835	NWNE	40	
20					632
21	4595 CURTIS, SAMUEL W.	04/04/1833	NE	160	
21	5331 LOVEJOY, ISAAC	07/10/1832	E1/2SE	80	
21	5380 LOCKWOOD, JOSIAH	07/10/1832	W1/2SW	80	
21	7075 COVEL, NANCY	09/02/1835	W1/2SE	80	
21	7232 PARK, ALANSON	09/02/1835	SESW	40	
21	10892 GILLETT, BENJAMIN	08/03/1839	W1/2NW	80	
21	10893 GILLETT, JESSE	08/03/1839	E1/2NW	80	
21	15084 COVEL, JAMES JR. & LEECH, GURDON C.	04/10/1837	NESW	40	
21					640
22	3108 PRICE, JOSHUA	12/03/1830	W1/2SW	80	
22	3384 PRICE, TOBIAS	01/05/1831	E1/2NW	80	
22	3224 PRICE, GEORGE	01/01/1831	W1/2NW	80	
22	3942 PRICE, ADAM	07/01/1831	W1/2NE	80	
22	3942 PRICE, ADAM	07/01/1831	W1/2SE	80	
22	3942 PRICE, ADAM	07/01/1831	E1/2SW	80	
22	6047 PRICE, ADAM	06/08/1833	E1/2NE	80	
22	15072 GALPIN, NATHAN	04/15/1837	SESE	40	
22	23992 BICKWITH, GEORGE	08/15/1837	NESE	40	
22					640

23	4919 ADAMS, ARDEN	04/04/1833	W1/2NE	80	
23	4919 ADAMS, ARDEN	04/04/1833	E1/2NW	80	
23	4967 ARNOLD, WILLIAM	04/04/1833	E1/2SE	80	
23	4968 GOFF, PHILO	04/04/1833	W1/2SE	80	
23	5779 HAINS, ALSON	04/04/1833	W1/2NW	80	
23	7731 RUBY, WILLIAM	09/10/1834	NENE	40	
23	9655 BATES, JOHN	11/23/1835	SESW	40	
23	11706 VINTON, DAVID	10/15/1835	W1/2SW	80	
23	14480 GALPIN, CURTIS	04/10/1837	NESW	40	
23	14481 PAINE, SAMUEL	04/10/1837	SENE	40	
23					640
24	6344 MC LALLAN, JOEL B.	06/08/1833	W1/2SW	80	
24	6586 NICHOLSON, ELIPHAS	08/01/1833	W1/2NW	80	
24	9541 BEAGLE, WILLIAM	11/23/1835	NENW	40	
24	11327 CORNWELL, ELSWORTH	10/08/1835	NWNE	40	
24	13161 MC LALLAN, JOEL B.	04/01/1837	SESW	40	
24	13189 WINSLOW, NELSON	04/01/1837	E1/2NE	80	
24	15048 LEWIS, HERVY	04/10/1837	SWSE	40	
24	18271 ADAMS, ALFRED B.	05/03/1837	NWSE	40	
24	18271 ADAMS, ALFRED B.	05/03/1837	NESW	40	
24	20474 WRIGHT, RALPH	07/09/1839	SWSE	40	
24	20474 WRIGHT, RALPH	07/09/1839	SESW	40	
24	25617 KNIFFEN, CALEB	08/18/1837	E1/2SE	80	
24					640
25	8998 TUBBS, CHARLES	10/14/1835	N1/2NW	80	
25	12661 PORTER, WALTER	04/01/1837	SWSW	40	
25	12843 PORTER, WALTER	04/01/1837	SESW	40	
25	13162 WALKER, DANIEL	04/01/1837	SWNW	40	
25	13310 CHASE, ANN M.	04/01/1837	N1/2SW	80	
25	14692 PORTER, RICHARD A.	04/10/1837	SE	160	
25	15049 LEWIS, HERVY	04/10/1837	NWNE	40	
25	15654 GOLBY, THOMAS	04/15/1837	SENW	40	
25	15654 GOLBY, THOMAS	04/15/1837	SWNE	40	
25	25804 WRIGHT, RALPH	08/21/1837	E1/2NE	80	
25					640
26	9191 GALPIN, NATHAN	10/14/1835	NE	160	
26	9191 GALPIN, NATHAN	10/14/1835	E1/2NW	80	
26	10077 PORTER, RICHARD A.	10/28/1835	S1/2SE	80	
26	11980 LUSK, ELIZUR	10/15/1835	N1/2SE	80	
26	12842 PRENTICE, ELISHA	04/01/1837	E1/2SW	80	
26	13311 WRIGHT, RALPH	04/01/1837	W1/2NW	80	
26	13622 PORTER, JAMES H.	04/01/1837	SWSW	40	
26	14693 PORTER, JOHN H.	04/10/1837	NWSW	40	
26					640

27	2368 HUNTLEY, ASA	12/01/1828	SW	160	
27	3060 SMITH, CHARLES	12/03/1830	NW	160	
27	6027 SQUIER, ETHAN	06/08/1833	W1/2SE	80	
27	12857 PRICE, JOSHUA	04/01/1837	NWNE	40	
27	13921 MATHER, JAMES	04/01/1837	E1/2NE	80	
27	13921 MATHER, JAMES	04/01/1837	SWNE	40	
27	13821 PORTER, JAMES H.	04/01/1837	SESE	40	
27	14694 PORTER, JOHN H.	04/01/1837	NESE	40	
27					540
28	5123 ADAIR, SAMUEL	07/10/1832	E1/2SE	80	
28	5126 OWEN, ZENAS H.	07/10/1832	E1/2NE	80	
28	5253 BROWN, DAVID H.	07/10/1832	W1/2SE	80	
28	7004 KING, ELHANAN W.	09/02/1835	W1/2NW	80	
28	7265 ADAIR, SAMUEL	09/02/1835	E1/2SW	80	
28	7266 ADAIR, SAMUEL	09/02/1835	W1/2SW	80	
28					480
29	2656 DUNBAR, ALVAN J.	10/01/1827	SW	160	
29	3958 PHILLIPS, DANIEL W.	06/01/1831	W1/2SE	118.75	
29	5121 NARAMOR, NATHANIEL C.	07/01/1832	NE	106.61	
29	5224 NARAMOR, NATHANIEL C. BY ASSIGNEE JE	07/10/1832	W1/2NE	74.32	
29	5372 PHILLIPS, DANIEL W.	07/10/1832	E1/2NW	79.16	
29	5374 MERLIN, WILLIAM	07/10/1832	W1/2NW	80	
29					618.84
30	1999 BEAMAN, SAMUEL	07/03/1826	W1/2SW	78.14	
30	3258 BEALL, STEPHEN	01/01/1831	E1/2SW	78.14	
30	3749 ROSMAN, FITE	01/01/1831	W1/2NW	79.4	
30	3860 BARBER, HORACE	05/02/1831	W1/2SE	80	
30	4051 ABBOTT, JAMES	08/01/1831	E1/2SE	80	
30	4246 CALKIN, EPHRAIM	12/01/1831	E1/2NW	79.4	
30	4727 NARAMOR, NATHANIEL C.	04/04/1833	NE	160	
30					635.08
31	2223 KING, ELIJAH	10/02/1826	W1/2NW	78.34	
31	2786 OLMSTEAD, MOSES	05.07/1828	W1/2SW	79.63	
31	3234 POSTAL, ELISHA	01/01/1831	E1/2NE	80	
31	3510 LADD, SAMUEL	01/01/1831	W1/2NE	80	
31	3949 THOMPSON, THADDEUS	06/01/1831	E1/2SE	80	
31	3980 PRICE, LOVIS	06/01/1831	E1/2SW	80	
31	4242 PRICE, LAYMAN B.	12/01/1831	W1/2SE	80	
31	4372 WILSON, EBENEZER & WILSON, SAMUEL B	09/18/1832	E1/2NW	78.34	
31					636.31
32	2840 FOWLER, SAMUEL	03/06/1829	W1/2SE	80	
32	2929 BROWN, ANDREW	03/06/1829	E1/2SW	80	
32	3063 PHILLIPS, DANIEL W.	12/03/1830	NE	160	
32	3402 POSTAL, ELISHA	01/05/1831	W1/2NW	80	
32	3161 DUNBAR, ANNA W.	01/01/1831	E1/2NW	80	
32	3796 BEARD, LEVI	01/01/1831	E1/2SE	80	
32	3830 ST JOHN, JAMES B.	05/02/1831	W1/2SW	80	
32					640

33	2206 KEYES, STEPHEN	10/02/1826	N1/2NE	160	
33	2611 STEAD, ROBERT	08/06/1827	E1/2SW	96.58	
33	3082 PHILLIPS, DANIEL W.	12/03/1830	NW	32.3	
33	3240 BACHELOR, ASA	01/01/1831	W1/2SW	78.39	
33					367.27
34	871 DANIELS, PETER	04/02/1825	W1/2SW	80	
34	624 WOODBRIDGE, WILLIAM BY ASSIGNEE LES	02/13/1826	NW	160	
34	1691 WELLS, RUFUS	02/01/1826	E1/2SW	80	
34	5124 ADAIR, SAMUEL	07/01/1832	W1/2SE	80	
34	5497 SQUIER, HIRAM	04/04/1833	E1/2SE	80	
34	7005 KING, ELHANAN W.	09/02/1835	W1/2NE	80	
34	7141 SQUIER, HIRAM	09/02/1835	SENE	40	
34	12395 FRASIER, JOSEPH	04/01/1837	NENE	40	
34					640
35	6118 DAVISON, ANDREW D.	06/08/1833	W1/2SW	80	
35	9322 COTES, JOSEPH	10/14/1835	E1/2SE	80	
35	10311 FERRIS, WILLIAM B.	04/28/1835	NENW	40	
35	10620 LEFURGE, BENJAMIN	08/03/1837	E1/2SW	80	
35	11413 HUNTLEY, JENIUS	10/08/1835	NWNW	40	
35	11694 PHELPS, GUY	10/15/1835	NE	160	
35	14171 JAMES, JOHN	04/10/1837	S1/2NW	80	
35	14173 MOE, ELIZABETH	04/10/1837	W1/2SE	80	
35					640
36	13210 ROBERTS, LAWRENCE	04/01/1837	NW	160	
36	14217 MOE, ISSAC S.	04/10/1837	NE	160	
36	14217 MOE, ISSAC S.	04/10/1837	SE	160	
36	14529 SQUIOR, LUMAN	04/10/1837	SW	160	
36					640