

- "A" - ANNSBURY PLACE CONDO
M.C.C.P. NO. 284
- "B" - ANNSBURY EAST CONDO
M.C.C.P. NO. 283
- "C" - AMENDED PLAT OF
LOT 13 & VACATED
WILSON DR.
PART OF LUANN SUB.
(L128, P26-27)
- "D" - AMENDED PLAT OF
LOT 13 & VACATED
WILSON DR.
PART OF WOLF ESTATES
(L128, P48-49)

SEE SECTION 3

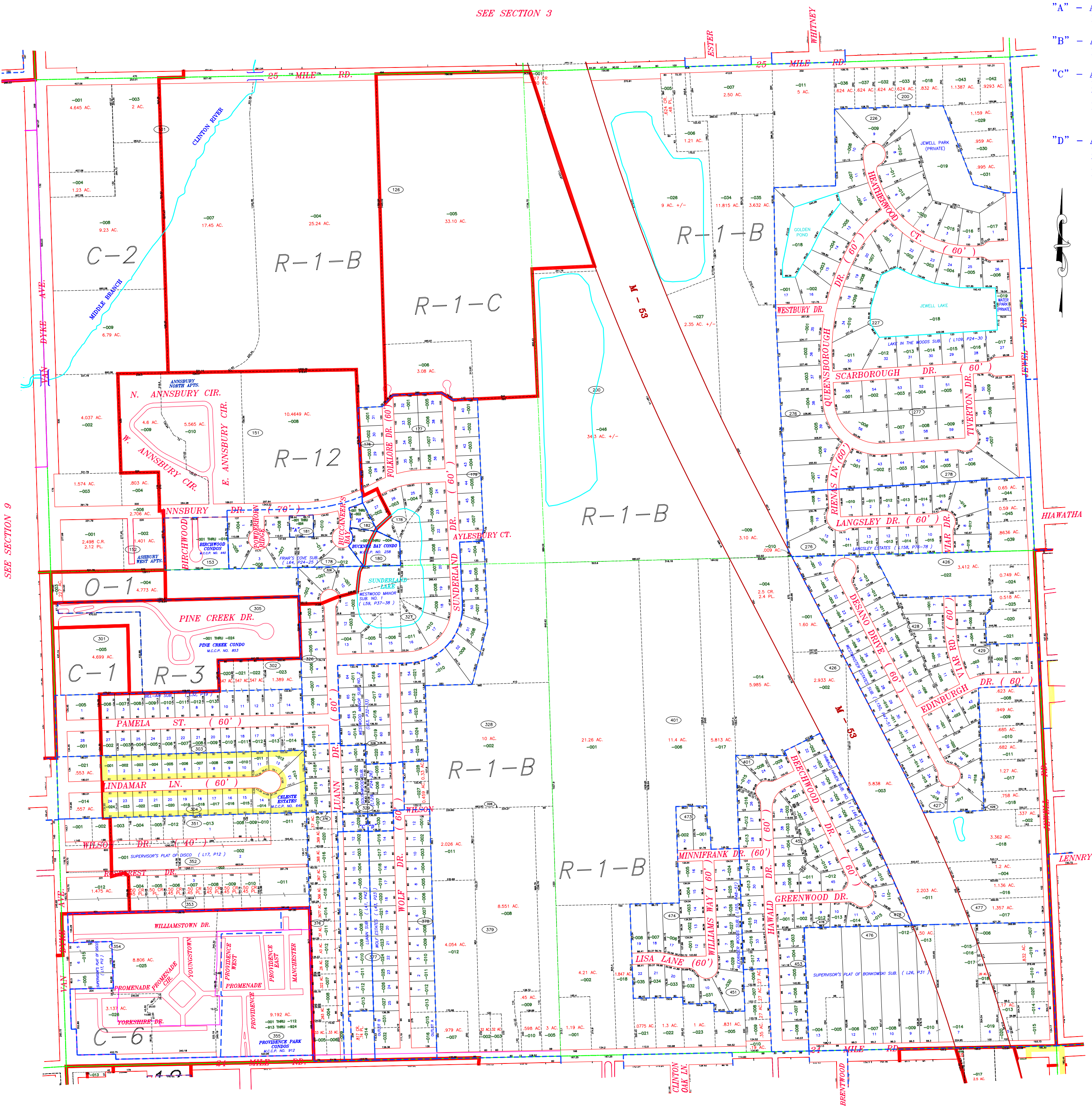

SEE SECTION 11

SEE SECTION 15

**PARCEL INFORMATION CURRENT THROUGH JULY, 2016

REVISIONS / UPDATES	DATE	REMARKS	DATE	REMARKS
	12-20-2010	ADDED ZONING		
	02-27-2012	STANLEY GROT		
	12-23-2013	PARCEL & ZONING REVISION		
	03-2017	ZONING UPDATES		

FAZAL KHAN & ASSOCIATES, INC.
 CIVIL ENGINEERS & LAND SURVEYORS
 43279 SCHENKER STERLING HEIGHTS, MI 48313
 PHONE (586) 739-8007 FAX (586) 729-0204
 WWW.FAZALKHAN.COM

PLOT DATE: 12-20-2012 DRAWING DATE: 07-15-2010
 PLOT SCALE: 1" = 400' DRAWING SCALE: 1" = 400'
 PLOT CONFS: PROJECT NO: 1514-D
 ATTACH XREF: DRAWING FILE: DRAWN BY: [] CHECKED BY: []

RICHARD STATHAKIS
 SUPERVISOR

STANLEY GROT
 CLERK

MICHAEL FLYNN
 JOHN VERMEULEN
 TRUSTEE

VINCE VIVIANO
 LYNN WILHELM
 TRUSTEE

DOUGLAS WOZNAK
 TRUSTEE

Charter Township of Shelby

PARCEL BASE MAP

SECTION **10**

*ALL RIGHTS RESERVED

CAUTION

THIS MAP IS INTENDED FOR REFERENCE PURPOSES ONLY. FAZAL KHAN & ASSOCIATES AND THE CHARTER TOWNSHIP OF SHELBY DO NOT GUARANTEE THE ACCURACY OF THE INFORMATION AND DISCLAIM ALL LIABILITY FROM ALL CLAIMS, SUITS, DEMANDS AND JUDGMENTS ARISING FROM THE USE OF THIS INFORMATION.