

SEE SECTION 9

ZONING LEGEND

- R-1 ONE FAMILY RESIDENTIAL
- R-1-A ONE FAMILY RESIDENTIAL
- R-1-B ONE FAMILY RESIDENTIAL
- R-1-C ONE FAMILY RESIDENTIAL
- R-2 ONE FAMILY RESIDENTIAL
- R-3-12 MULTI FAMILY, LOW RISE
- HMR HIGH & MID RISE
- MHP MOBILE HOME PARK
- O-1 PROFESSIONAL OFFICE
- O-2 SERVICE OFFICE
- C-1 RETAIL BUSINESS, LOCAL
- C-2 LINEAR RETAIL BUSINESS
- C-3 SHOPPING CENTER BUSINESS
- C-4 GENERAL BUSINESS
- C-5 MULTI - USE
- C-6 SHELBY CENTER
- I-R INDUSTRIAL RESEARCH
- LM LIGHT MANUFACTURING
- HM HEAVY MANUFACTURING
- F-1 FLOODPLAIN
- REC RECREATION

- T-1 TRANSITIONAL
- CONSENT JUDGMENT OR DEED RESTRICTION
- CONDITIONAL REZONING
- PUD

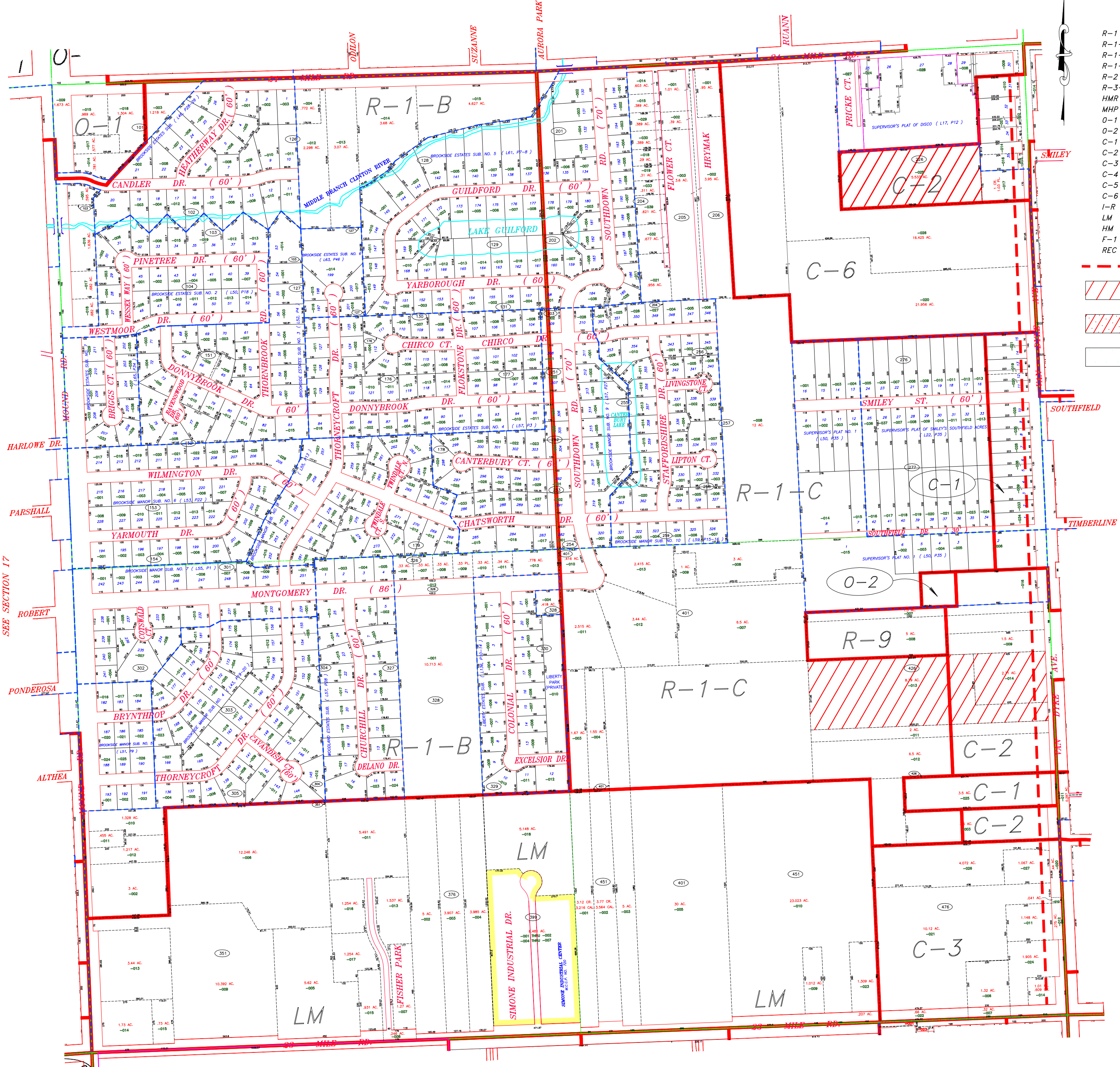

SEE SECTION 15

SEE SECTION 21

\*\*PARCEL INFORMATION CURRENT THROUGH JULY, 2016

DATE	REVISIONS / UPDATES	REMARKS
12-20-2010		ADDED ZONING
02-27-2012		STANLEY GROT
06-07-2013		EXC NORTH 10' ROW
12-23-2013		PARCEL COMBINATION
03-2017		ZONING UPDATES

**FAZAL KHAN & ASSOCIATES, INC.**  
 CIVIL ENGINEERS & LAND SURVEYORS  
 43279 SCHENKER STERLING HEIGHTS, MI 48313  
 PHONE: (586) 739-8007 FAX: (586) 739-6904  
 WWW.FAZALKHAN.COM

PLOT DATE: 12-23-2013 DRAWING DATE: 07-5-2010  
 PLOT SCALE: 1" = 400' DRAWING SCALE: 1" = 400'  
 PLOT CONFG: STAD DRAWING FILE: T  
 ATTACH XREF: DRAWN BY: [ ] CHECKED BY: [ ]

**RICHARD STATHAKIS**  
SUPERVISOR

**STANLEY GROT**  
CLERK

**MICHAEL FLYNN**  
TREASURER

**JOHN VERMEULEN**  
TRUSTEE

**VINCE VIVIANO**  
TRUSTEE

**LYNN WILHELM**  
TRUSTEE

**DOUGLAS WOZNAK**  
TRUSTEE

**SHELBY TOWNSHIP**

# Charter Township of Shelby

## PARCEL BASE MAP

SECTION **16**

CAUTION

THIS MAP IS INTENDED FOR REFERENCE PURPOSES ONLY. FAZAL KHAN & ASSOCIATES AND THE CHARTER TOWNSHIP OF SHELBY DO NOT GUARANTEE THE ACCURACY OF THE INFORMATION AND DISCLAIM ALL LIABILITY FROM ALL CLAIMS, SUITS, DEMANDS AND JUDGEMENTS ARISING FROM THE USE OF THIS INFORMATION.