

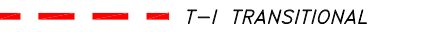

SEE SECTION 13

ZONING LEGEND

- R-1 ONE FAMILY RESIDENTIAL
- R-1-A ONE FAMILY RESIDENTIAL
- R-1-B ONE FAMILY RESIDENTIAL
- R-1-C ONE FAMILY RESIDENTIAL
- R-2 ONE FAMILY RESIDENTIAL
- R-3-12 MULTI FAMILY, LOW RISE
- HMR HIGH & MID RISE
- MHP MOBILE HOME PARK
- O-1 PROFESSIONAL OFFICE
- O-2 SERVICE OFFICE
- C-1 RETAIL BUSINESS, LOCAL
- C-2 LINEAR RETAIL BUSINESS
- C-3 SHOPPING CENTER BUSINESS
- C-4 GENERAL BUSINESS
- C-5 MULTI - USE
- C-6 SHELBY CENTER
- I-R INDUSTRIAL RESEARCH
- LM LIGHT MANUFACTURING
- HM HEAVY MANUFACTURING
- F-1 FLOODPLAIN
- REC RECREATION

-  T-I TRANSITIONAL
-  CONSENT JUDGMENT OR DEED RESTRICTION
-  CONDITIONAL REZONING
-  PUD

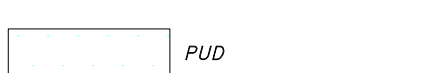
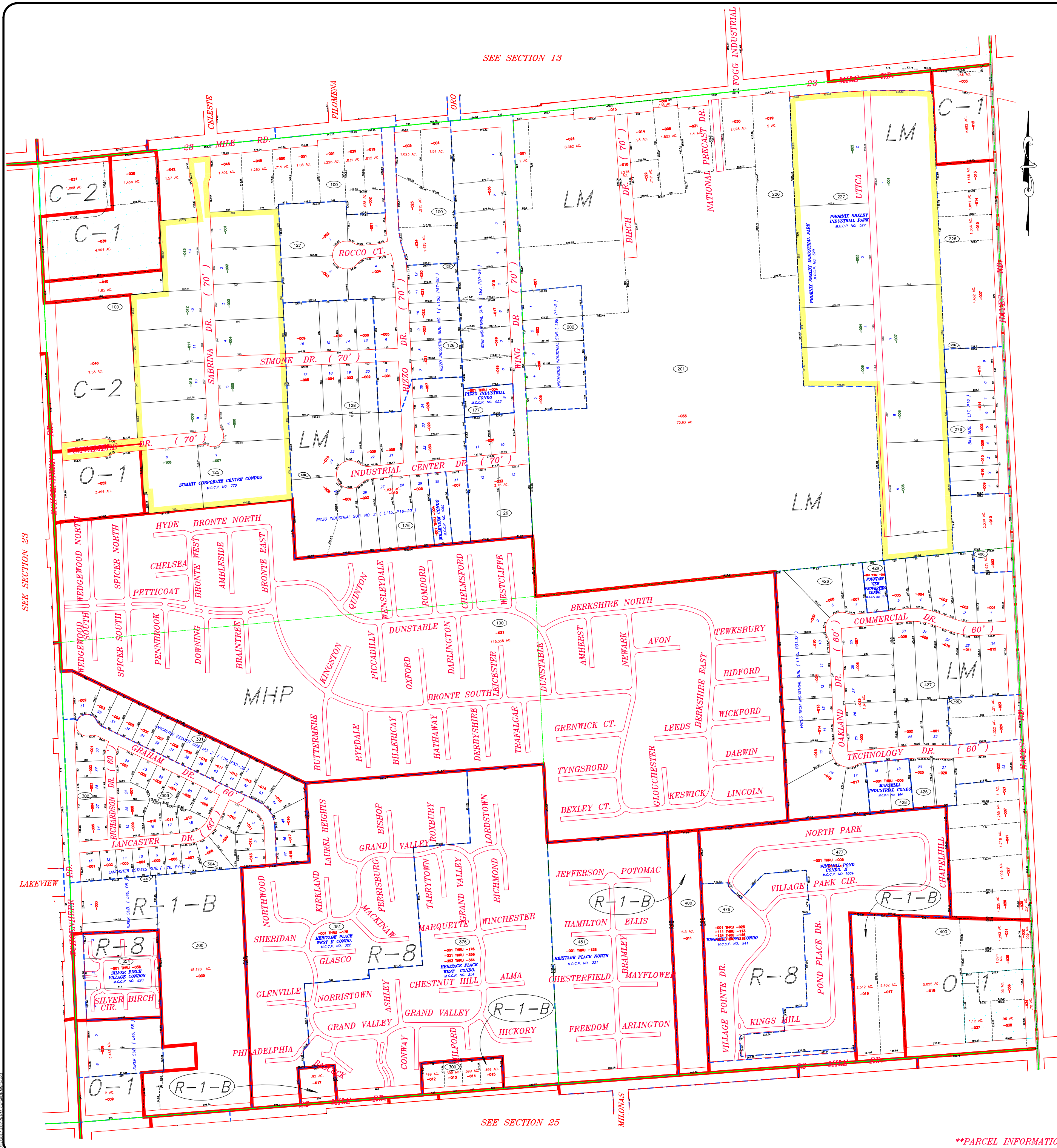

SEE SECTION 23

MACOMB TOWNSHIP

SEE SECTION 25

**PARCEL INFORMATION CURRENT THROUGH JULY, 2016

| REVISIONS / UPDATES | DATE | REMARKS | DATE | REMARKS |
|---------------------|------------|----------------------------|------|---------|
| | 12-20-2010 | ADDED ZONING | | |
| | 12-20-2011 | PARCEL SPLIT / CORRECTIONS | | |
| | 02-27-2012 | STANLEY GROT | | |
| | 06-07-2013 | PARCEL COMBINATION | | |
| | 12-23-2013 | PARCEL SPLIT & COMBINATION | | |
| | 03-2017 | ZONING UPDATES | | |

FAZAL KHAN & ASSOCIATES, INC.
 CIVIL ENGINEERS & LAND SURVEYORS
 43279 SCHROEDER STERLING HEIGHTS, IL 60431
 PHONE (581) 739-8007 FAX (581) 739-6904
 WWW.FAZALKHAN.COM

PLOT DATE: 12-23-2012 DRAWING DATE: 07-5-2010
 PLOT SCALE: 1" = 400' DRAWING SCALE: 1" = 400'
 PROJECT NO: 17-400
 ATTACH XREF: DRAWING FILE: STAD
 DRAWN BY: [] CHECKED BY: []

RICHARD STATHAKIS SUPERVISOR
STANLEY GROT CLERK
MICHAEL FLYNN TREASURER
JOHN VERMEULEN TRUSTEE
VINCE VIVIANO TRUSTEE
LYNN WILHELM TRUSTEE
DOUGLAS WOZNIAK TRUSTEE



Charter Township of Shelby

PARCEL BASE MAP

SECTION **24**

*ALL RIGHTS RESERVED

CAUTION

THIS MAP IS INTENDED FOR REFERENCE PURPOSES ONLY. FAZAL KHAN & ASSOCIATES AND THE CHARTER TOWNSHIP OF SHELBY DO NOT GUARANTEE THE ACCURACY OF THE INFORMATION AND DISCLAIM ALL LIABILITY FROM ALL CLAIMS, SUITS, DEMANDS AND JUDGMENTS ARISING FROM THE USE OF THIS INFORMATION.