

SUB LEGEND - SEC 27  
 "A" - A & J OLESKIE SUB  
 ( L137, P9-10 )

SEE SECTION 22

ZONING LEGEND

- R-1 ONE FAMILY RESIDENTIAL
- R-1-A ONE FAMILY RESIDENTIAL
- R-1-B ONE FAMILY RESIDENTIAL
- R-1-C ONE FAMILY RESIDENTIAL
- R-2 ONE FAMILY RESIDENTIAL
- R-3-12 MULTI FAMILY, LOW RISE
- HMR HIGH & MID RISE
- MHP MOBILE HOME PARK
- O-1 PROFESSIONAL OFFICE
- O-2 SERVICE OFFICE
- C-1 RETAIL BUSINESS, LOCAL
- C-2 LINEAR RETAIL BUSINESS
- C-3 SHOPPING CENTER BUSINESS
- C-4 GENERAL BUSINESS
- C-5 MULTI - USE
- C-6 SHELBY CENTER
- I-R INDUSTRIAL RESEARCH
- LM LIGHT MANUFACTURING
- HM HEAVY MANUFACTURING
- F-1 FLOODPLAIN
- REC RECREATION

- T-1 TRANSITIONAL
- CONSENT JUDGMENT OR DEED RESTRICTION
- CONDITIONAL REZONING
- PUD

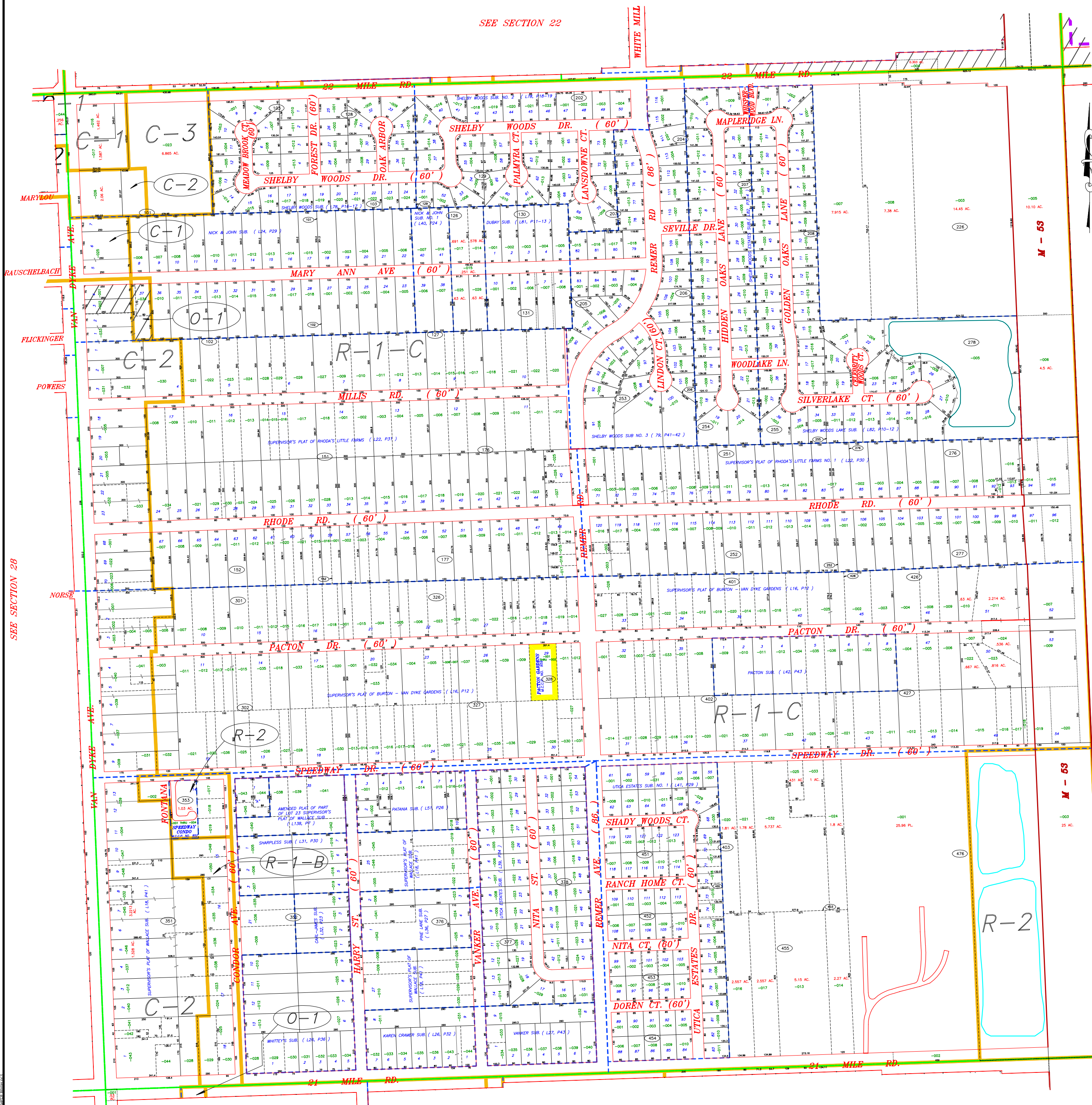

SEE SECTION 28

SEE SECTION 26

SEE SECTION 34

\*\*PARCEL INFORMATION CURRENT THROUGH JULY, 2016

REVISIONS / UPDATES	DATE	REMARKS	DATE	REMARKS
	12-20-2010	ADDED ZONING		
	02-27-2012	STANLEY GROT		
	01-18-2016	2015 ZONING CHG		
	03-2017	ZONING UPDATES		

**FAZAL KHAN & ASSOCIATES, INC.**  
 SUPERVISOR  
 CIVIL ENGINEERS & LAND SURVEYORS  
 43279 SCHROEDER STERLING HEIGHTS, MI 48313  
 PHONE (586) 739-8007 FAX (586) 739-0904  
 WWW.FAZALKHAN.COM

PLOT DATE: 12-20-2012    DRAWING DATE: 07-15-2010  
 PLOT SCALE: 1" = 400'    DRAWING SCALE: 1" = 400'  
 PLOT CONFG:    PROJECT NO: 514-D  
 ATTACH XREF:    DRAWING FILE:  
 DRAWN BY: J.L.I.    CHECKED BY: T.

**SHELBY TOWNSHIP**

**RICHARD STATHAKIS**  
 SUPERVISOR  
**STANLEY GROT**  
 CLERK  
**MICHAEL FLYNN**  
 JOHN VERMEULEN  
 TRUSTEE  
**VINCE VIVIANO**  
 LYNN WILHELM  
 TRUSTEE  
**DOUGLAS WOZNIAK**  
 TRUSTEE

# Charter Township of Shelby

## PARCEL BASE MAP

SECTION **27**

\*ALL RIGHTS RESERVED

**CAUTION**

THIS MAP IS INTENDED FOR REFERENCE PURPOSES ONLY. FAZAL KHAN & ASSOCIATES AND THE CHARTER TOWNSHIP OF SHELBY DO NOT GUARANTEE THE ACCURACY OF THE INFORMATION AND DISCLAIM ALL LIABILITY FROM ALL CLAIMS, SUITS, DEMANDS AND JUDGEMENTS ARISING FROM THE USE OF THIS INFORMATION.