

WASHINGTON TOWNSHIP

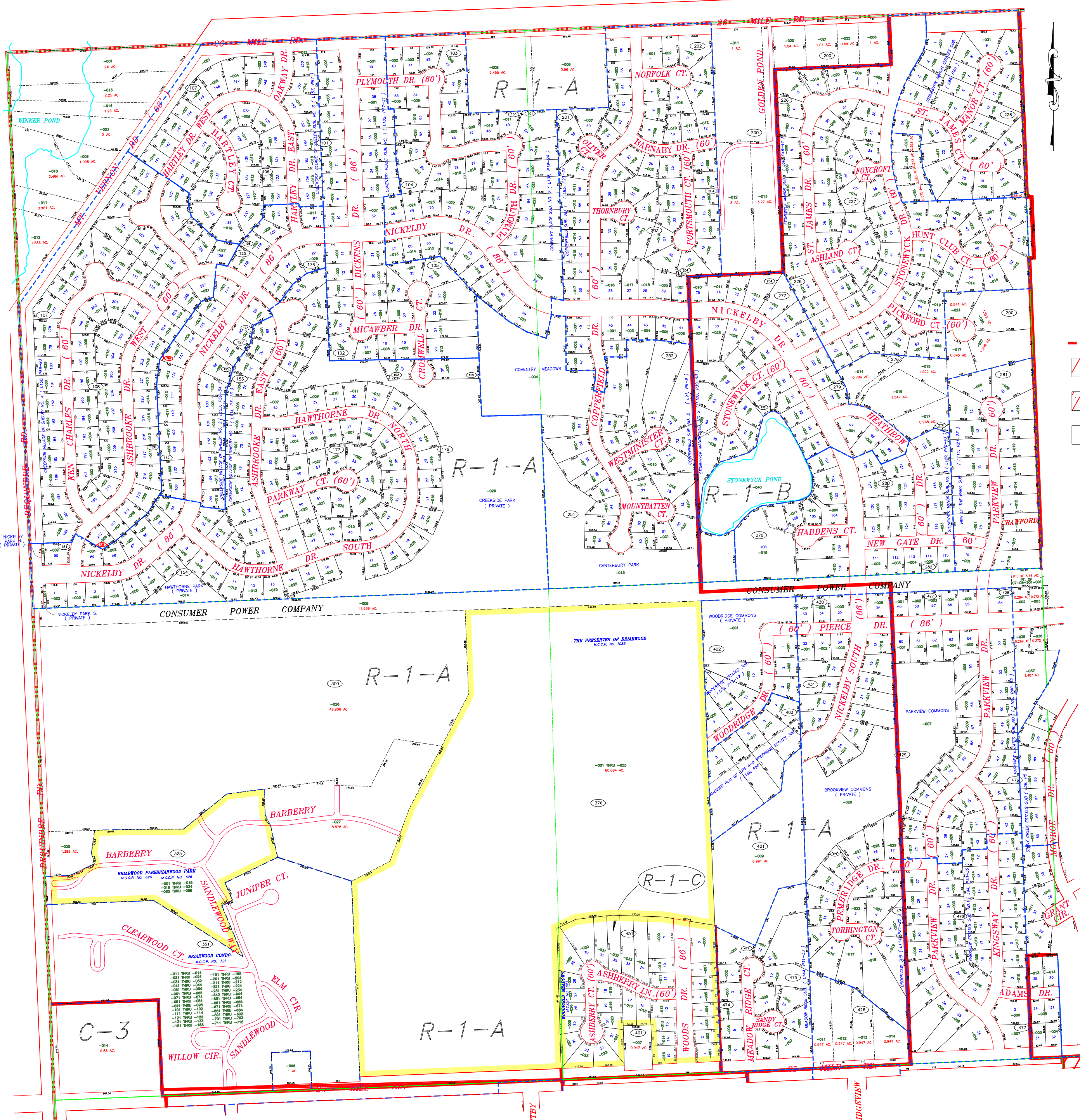

ZONING LEGEND

- R-1 ONE FAMILY RESIDENTIAL
- R-1-A ONE FAMILY RESIDENTIAL
- R-1-B ONE FAMILY RESIDENTIAL
- R-1-C ONE FAMILY RESIDENTIAL
- R-2 ONE FAMILY RESIDENTIAL
- R-3-12 MULTI FAMILY, LOW RISE
- HMR HIGH & MID RISE
- MHP MOBILE HOME PARK
- O-1 PROFESSIONAL OFFICE
- O-2 SERVICE OFFICE
- C-1 RETAIL BUSINESS, LOCAL
- C-2 LINEAR RETAIL BUSINESS
- C-3 SHOPPING CENTER BUSINESS
- C-4 GENERAL BUSINESS
- C-5 MULTI - USE
- C-6 SHELBY CENTER
- I-R INDUSTRIAL RESEARCH
- LM LIGHT MANUFACTURING
- HM HEAVY MANUFACTURING
- F-1 FLOODPLAIN
- REC RECREATION

- T-1 TRANSITIONAL
- CONSENT JUDGMENT OR DEED RESTRICTION
- CONDITIONAL REZONING
- PUD

SEE SECTION 5

SEE SECTION 7

**PARCEL INFORMATION CURRENT THROUGH JULY, 2016

CITY OF ROCHESTER

| REVISIONS / UPDATES | DATE | REMARKS | DATE | REMARKS |
|---------------------|------------|----------------|------|---------|
| | 12-20-2010 | ADDED ZONING | | |
| | 02-27-2012 | STANLEY GROT | | |
| | 03-2017 | ZONING UPDATES | | |

FAZAL KHAN & ASSOCIATES, INC.
 CIVIL ENGINEERS & LAND SURVEYORS
 43279 SCHENKERS STERLING HEIGHTS, MI 48313
 PHONE (586) 739-8007 FAX (586) 739-6994
 WWW.FAZALKHAN.COM

PLOT DATE: 12-20-2012 DRAWING DATE: 07-15-2010
 PLOT SCALE: 1" = 400' DRAWING SCALE: 1" = 400'
 PLOT CNFG: 314-D
 ATTACH XREF: DRAWING FILE: CHECKED BY: T

RICHARD STATHAKIS
 SUPERVISOR
STANLEY GROT
 CLERK
MICHAEL FLYNN
 TREASURER
JOHN VERMEULEN
 TRUSTEE
VINCE VIVIANO
 TRUSTEE
LYNN WILHELM
 TRUSTEE
DOUGLAS WOZNIAK
 TRUSTEE

Charter Township of Shelby

PARCEL BASE MAP

SECTION **6**

CAUTION

THIS MAP IS INTENDED FOR REFERENCE PURPOSES ONLY. FAZAL KHAN & ASSOCIATES AND THE CHARTER TOWNSHIP OF SHELBY DO NOT GUARANTEE THE ACCURACY OF THE INFORMATION AND DISCLAIM ALL LIABILITY FROM ALL CLAIMS, SUITS, DEMANDS AND JUDGEMENTS ARISING FROM THE USE OF THIS INFORMATION.